



REPAIR PARTS LIST FOR 480X4-86X MACH 15 HEAT PUMP

(Includes models 48004-866, 48004-869, 48054-866, 48054-869)

WARRANTY INFORMATION

PARTS RETURN

“Air Conditioning” in-warranty parts subject to return to RV Products must be sent prepaid to the following address. Always include your company’s claim or workorder along with RVP’s invoice generated from the shipment of the replacement part.

RV Products
A Division of Airxcel, Inc.
Attn: Warranty Return
3050 N. St. Francis
Wichita, KS 67219

WRITTEN CORRESPONDENCE

All written correspondence (no parts) should be sent to the following address:

RV Products
A Division of Airxcel, Inc.
Dept. 546
P.O. Box 4020
Wichita, KS 67204

Coleman is a registered trademark of The Coleman Company, Inc. used under license. Mach is a registered trademark.

480X4-86X

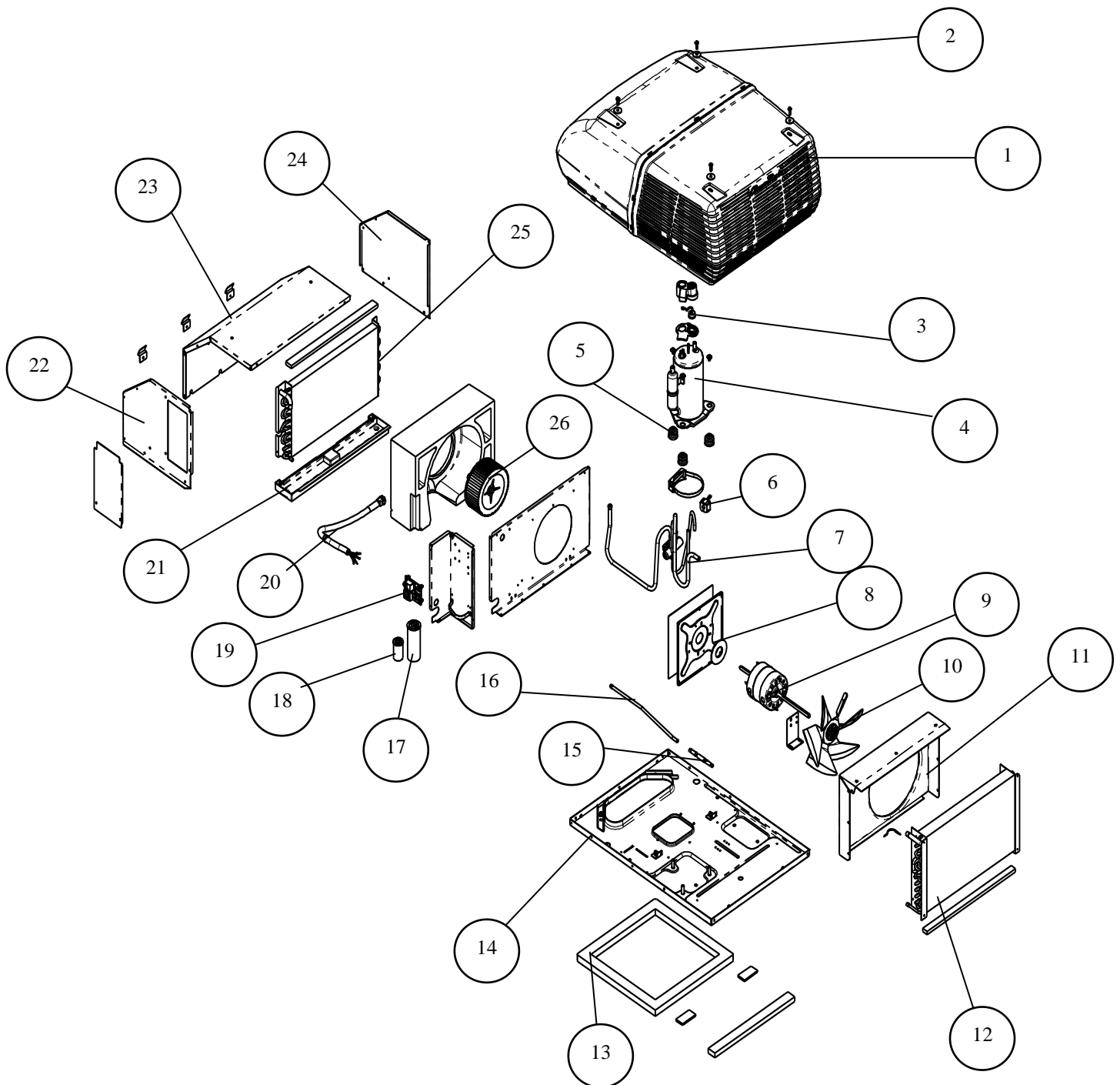

480X4-86X



CODE	USED ON MODEL	PART NUMBER	DESCRIPTION	NO. REQUIRED
1.	866	8335A5261	Shroud (Arctic White)	1
	869	8335A5291	Shroud (Black)	1
2.	All	6792-5111	Washer and Bolt Package	1
3.	All	1450-0311	Overload	1
4.	All	1450-4219	Compressor (Tecumseh RGBB515BAA)	1
5.	All	6759-3081	Compressor Foot Package	1
6.	All	1460-1181	Solenoid Coil	1
7.	All	48004-531	Reversing Valve Assembly	1
8.	All	8333-115	Mounting Plate	1
9.	All	1468A3069	Motor	1
10.	All	6733-3221	Fan Blade	1
11.	All	6792-1071	Fan Shroud	1
12.	All	1452B114	Outdoor Coil	1
13.	All	8332-3301	Gasket Package	1
14.	All	8333B1011	Basepan	1
15.	All	1454-269	Bi-flow Restrictor	1
16.	All	48004A136	Liquid Line	1
17.	All	1499-5761	Run Capacitor (60MFD/370V)	1
18.	All	1499-5461	Fan Capacitor (7.5MFD/370V)	1
19.	All	1460-3581	OD Temp Relay Board	1
20.	All	8535C375	Conduit Assembly	1
21.	All	8335A3501	Drain Pan	1
22.	All	8333-507	Side Panel (left)	1
23.	All	8333A5061	Evaporator Cover	1
24.	All	8333-505	Side Panel (right)	1
25.	All	1452A171	Indoor Coil	1

ns = not shown

SPECIAL ORDER PARTS:

NOTE: All parts with three digit suffix numbers are "Special Order" parts. These parts are subject to factory availability and require extra time for delivery.